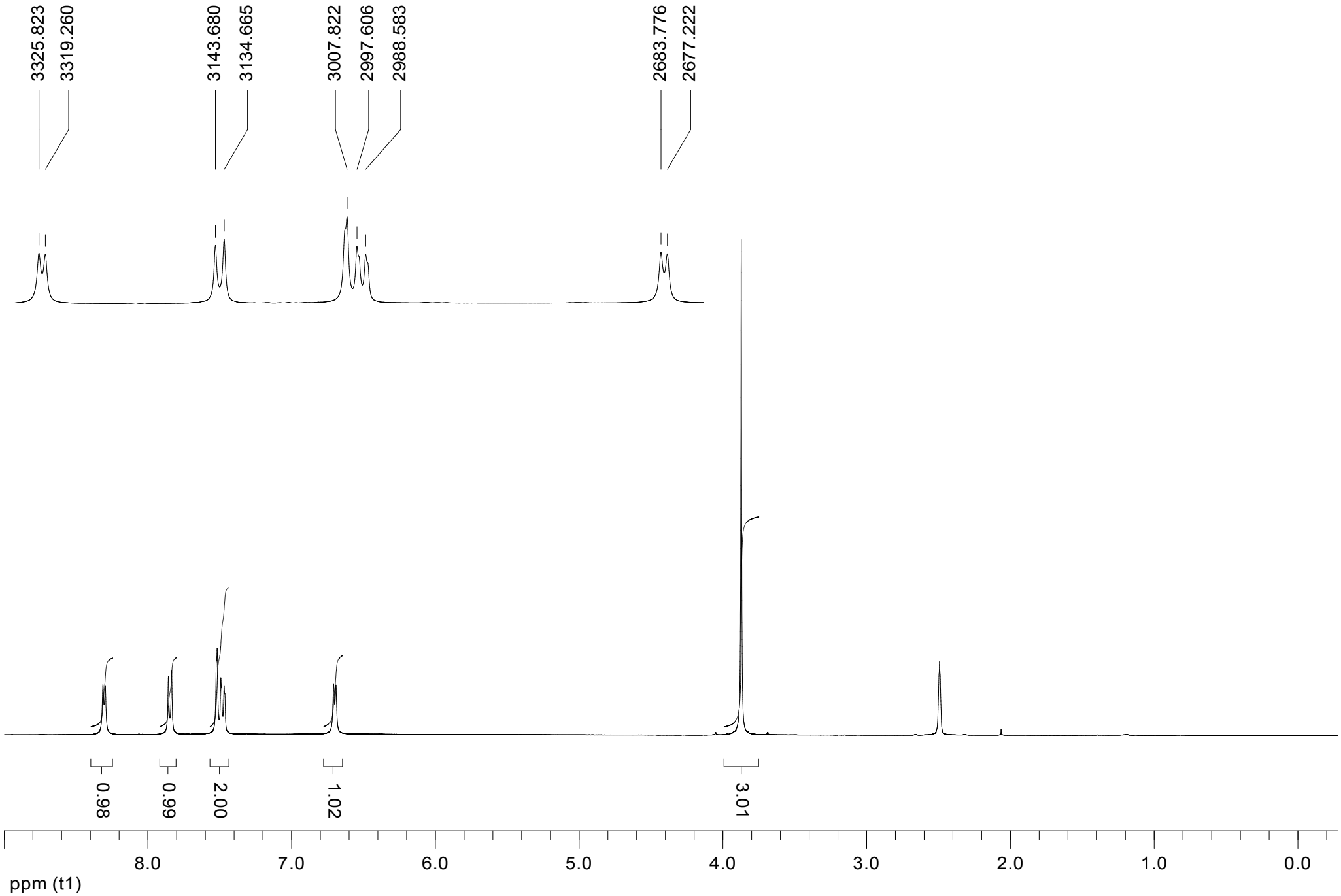
3325.823
3319.260
3143.680
3134.665
3007.822
2997.606
2988.583
2683.776
2677.222
0.98
0.99
2.00
1.02
3.01
8.0
7.0
6.0
5.0
4.0
3.0
2.0
1.0
0.0
ppm (t1)