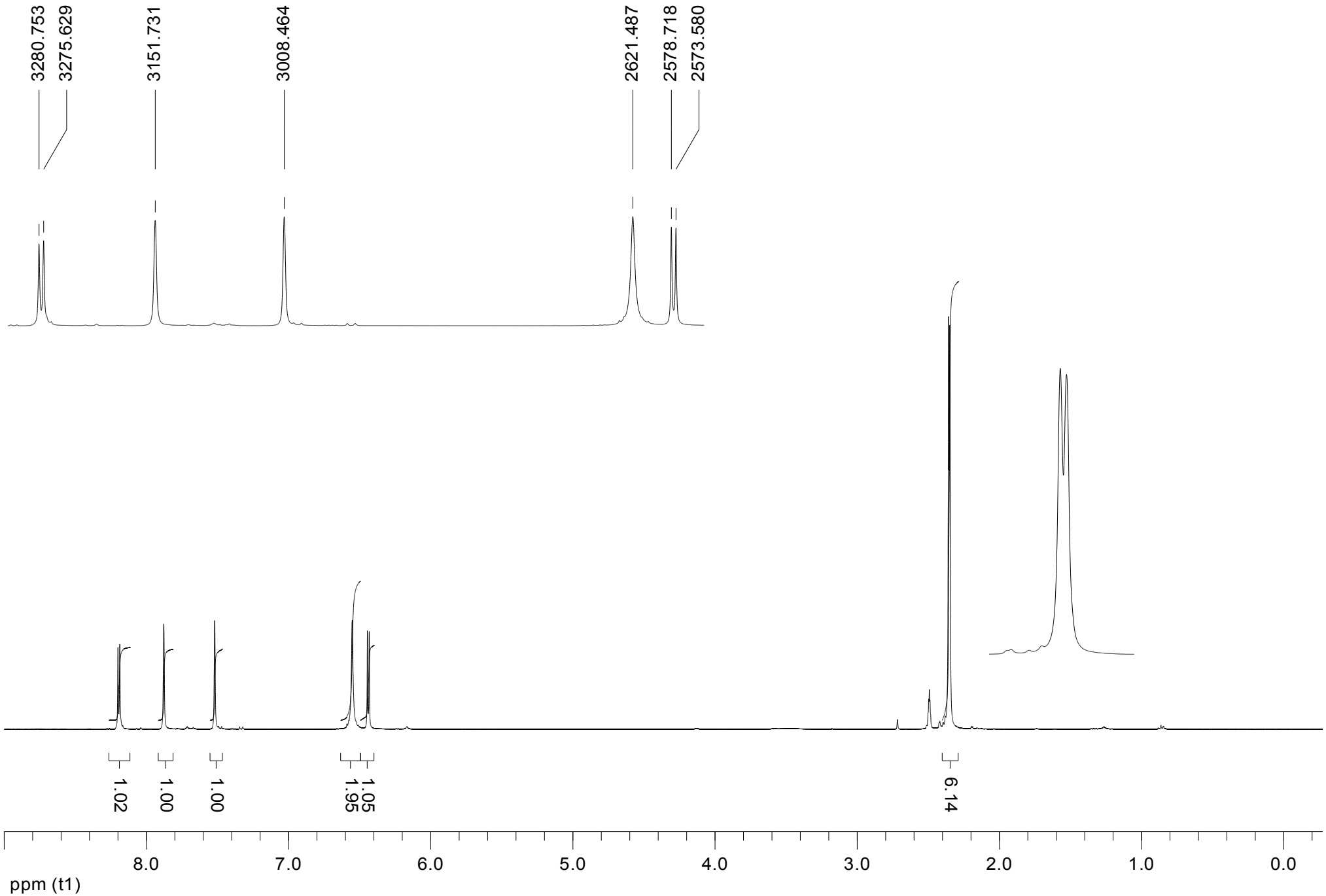
3280.753
3275.629
3151.731
3008.464
2621.487
2578.718
2573.580
1.02
1.00
1.00
1.95
1.05
6.14
8.0
7.0
6.0
5.0
4.0
3.0
2.0
1.0
0.0
ppm (t1)